

Respondents who believe that world's temperatures have probably been going up slowly over the past 100 years

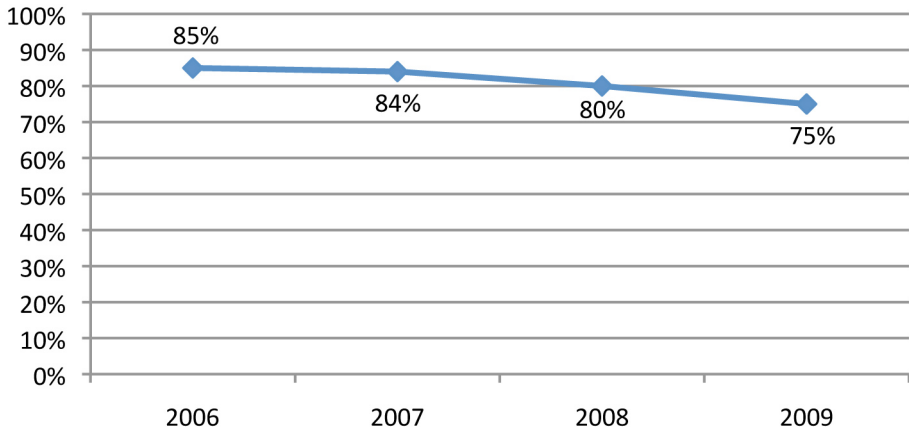

Source: Jon Krosnick, Woods Institute for the Environment, Stanford University (2010)

Respondents who trust scientists a lot or moderate amount

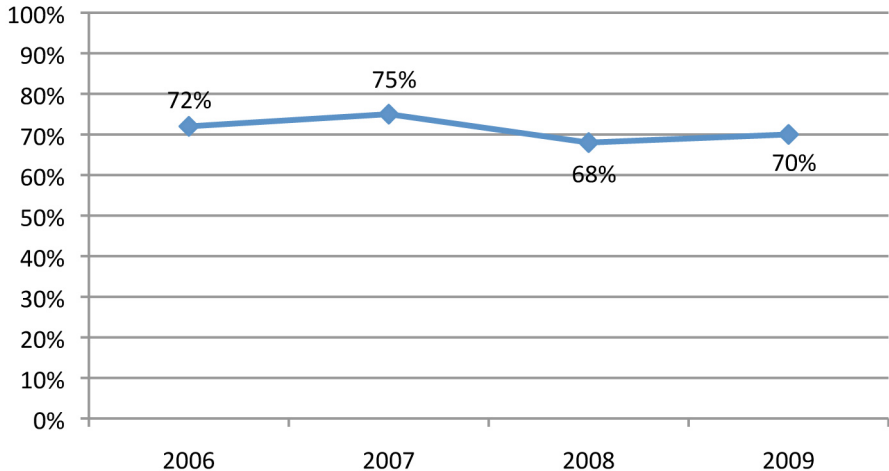

Source: Jon Krosnick, Woods Institute for the Environment, Stanford University (2010)

National (Contiguous U.S.) Temperature 1895 - 2008

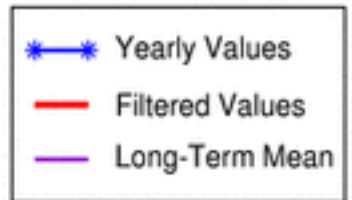
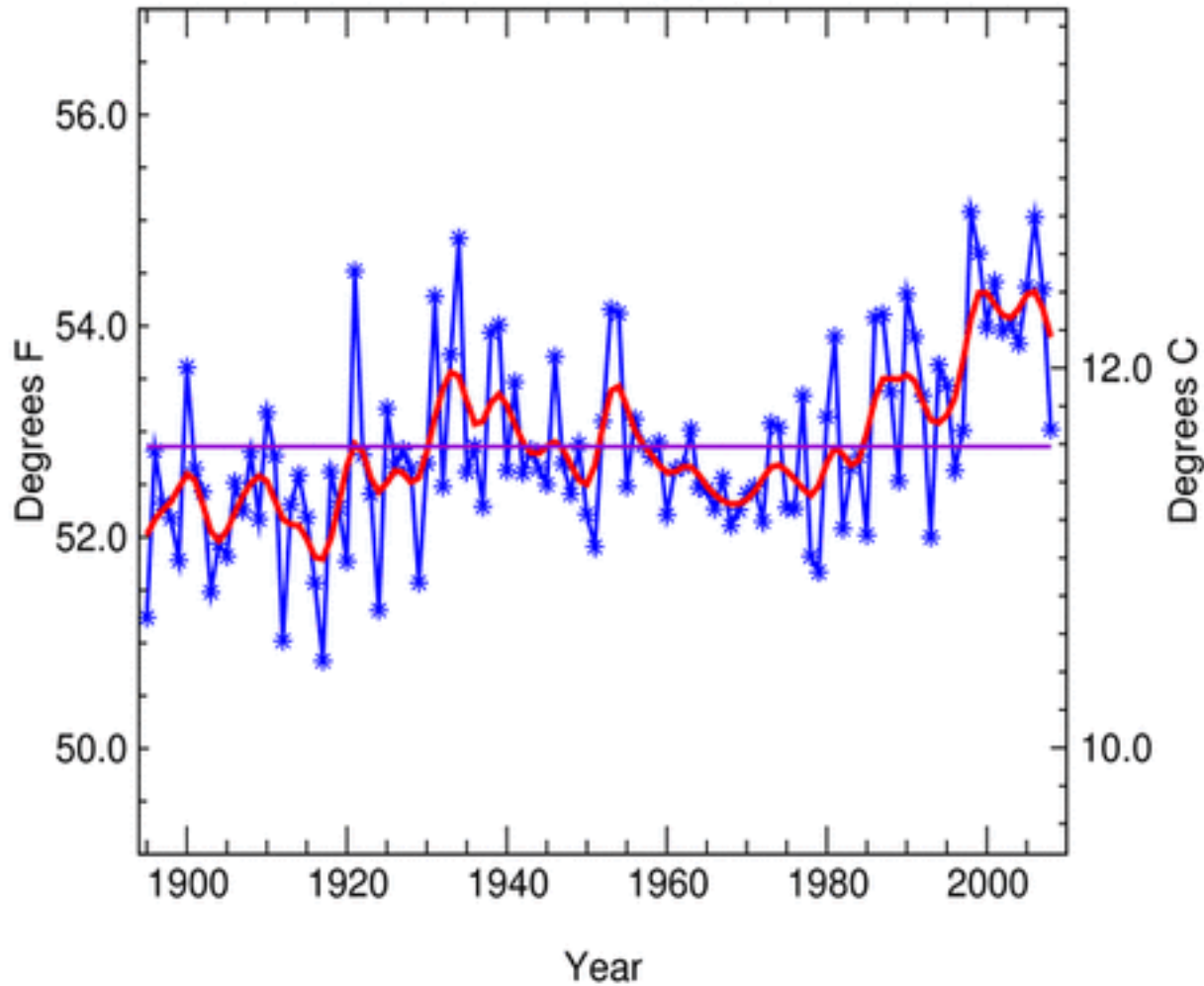

June-August 2009 Statewide Ranks

National Climatic Data Center/NESDIS/NOAA

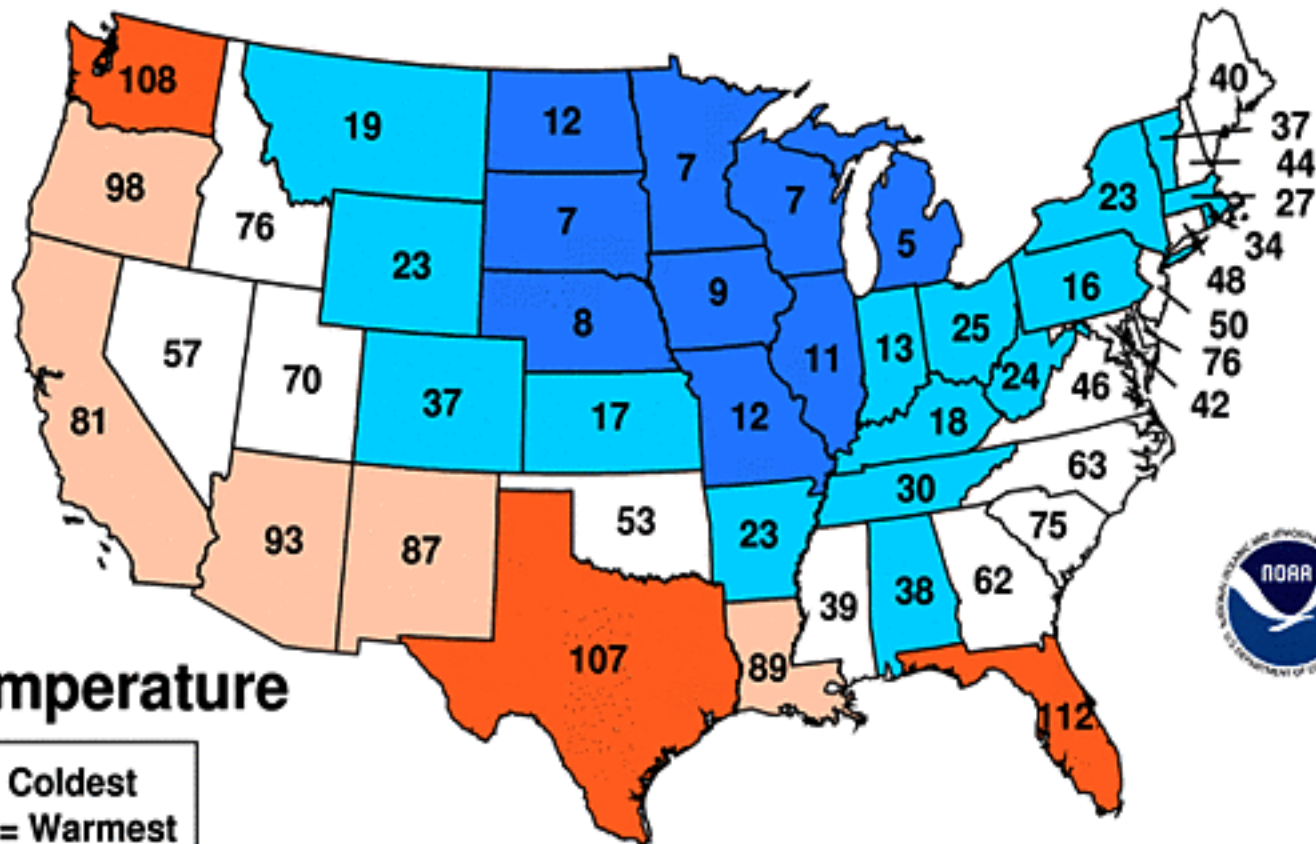

Record Coldest

Much Below Normal

Below Normal

Near Normal

Above Normal

Much Above Normal

Record Warmest

Respondents who say that average temperatures in the world have been higher in the last three years

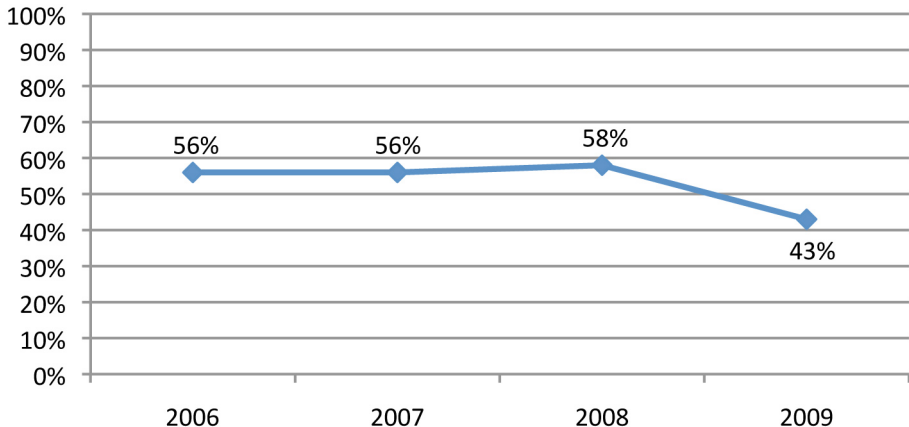

Source: Jon Krosnick, Woods Institute for the Environment, Stanford University (2010)

Respondents who say that weather patterns in county where they live have been more unstable

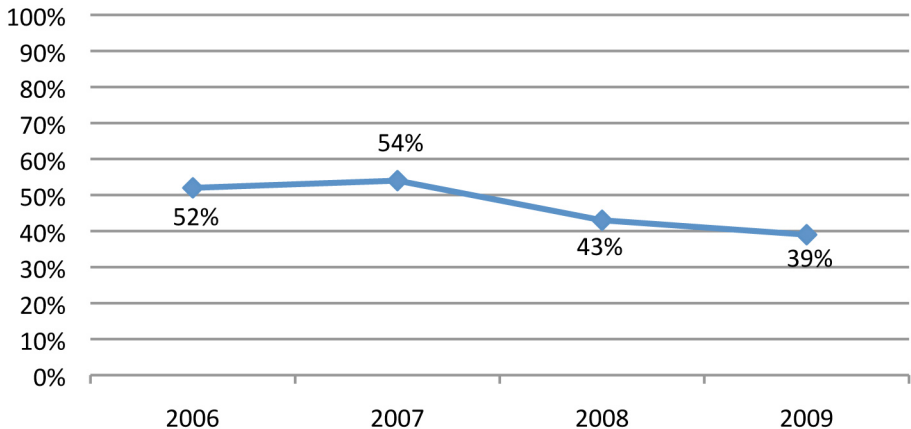

Source: Jon Krosnick, Woods Institute for the Environment, Stanford University (2010)

Respondents who think most scientists agree that global warming is happening

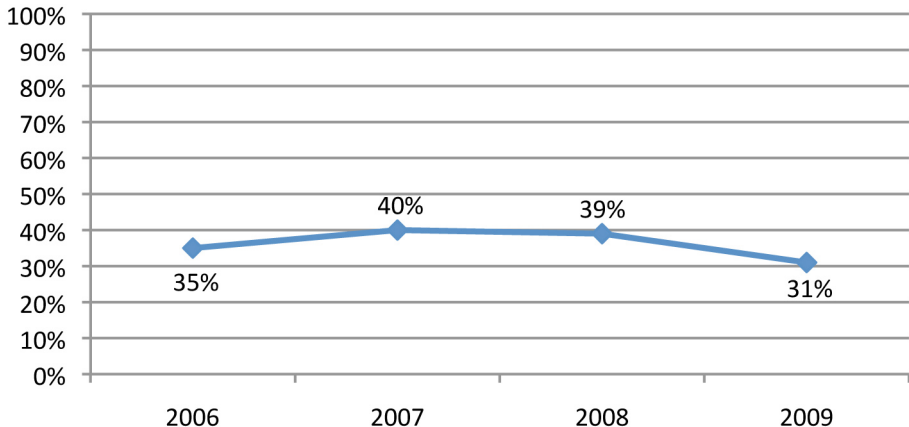

Source: Jon Krosnick, Woods Institute for the Environment, Stanford University (2010)